



28th ANNUAL JOINT NC / SC UTILITY COORDINATING COMMITTEE CONFERENCE

*"Making a Difference From the
Mountains to the Coast"*

REGISTRATION INFORMATION

- ❖ **WHERE:** Holiday Inn Resort, Wrightsville Beach, NC 28480
- ❖ **WHEN:** The Conference will begin on **Wednesday, April 28, 2010**, with a Golf Outing, and will conclude on **Friday, April 30, 2010**, at 12 noon.
- ❖ **BASICS:** The Conference draws attendees from both states, and typically draws 175-200 attendees from various public and private utilities and service providers such as locating, construction, and design companies. Speakers and attendees will congregate in the Lumina Ballroom for presentations on Protection of Utilities, Work Zone Safety, Design/Build, and Damage Prevention. Vendors will exhibit their products and services in the adjacent Vendors Room and Entrance hallway, with equipment demos in the Parking Lot. Professional Engineers can earn PDH credits for some of the presentations.
- ❖ **REGISTRATION:** \$60 per attendee (\$70 after April 2, 2010); Spouse is \$50. Registration includes the Reception, all Breakfasts, Breaks, and the Thursday Dinner meal.

- ❖ **LODGING:** Blocks of rooms have been reserved for attendees at:

Holiday Inn Resort
1706 N Lumina Ave
Wrightsville Beach, NC 28480

Reservations: 1-877-330-5050
Front Desk: 1-910-256-2231

Ask for NCUCC Group Rate!

Rate: \$154.00 per night (Oceanfront) or \$134.00 per night (Standard) plus 13% state & local taxes

→ → → Deadline for Hotel Reservations is March 29, 2010 ← ← ←

- ❖ **CONTACTS:** (Click on the e-mail address to send a message)

Conference Info:	David Jackson	(336) 726-7762
	Bruce Sheldon	(252) 223-6411
Golf Info:	Rick Mahaley	(704) 797-2208
Vendor Info:	Lola Ausby	(252) 308-1028
	Doug Morris	(704) 336-8275
	Sandra Johnson	(919) 836-2421

David.Jackson@PiedmontNG.com
Bruce.Sheldon@TWCable.com
Rick.Mahaley@PiedmontNG.com
Lola.Ausby@dom.com
DWMorris@ci.charlotte.nc.us
SJohnson2@scana.com

- ❖ **GOLF OUTING – Captain’s Choice Tournament**

Tee Time is 1:00 on Wednesday, April 28, 2010 at the [Wilmington Municipal Golf Course](#), a Donald Ross-designed course. Cost is \$50 per player, usual golf attire is required, and a box-lunch is provided at 12:30pm. Sign up on the Registration Form before the April 23, 2010, deadline! The Club Pro will assign teams by handicap.

- ❖ **CONFERENCE SCHEDULE**

<u>Wednesday, April 28, 2010</u>	<u>Thursday, April 29, 2010</u>	<u>Friday, April 30, 2010</u>
12:30 noon – Golf Outing	8am to 9am – Continental Breakfast	7:30am to 8am – Continental Breakfast
10am to 6pm – Vendor Setup	8am to 9am – Registration	8am to 12 noon – General Sessions
3pm to 7pm – Early Registration	9am to 3:30pm – General Sessions	12 noon – Grand Prize Drawing
7:30pm to 8:30pm – Reception	7:30pm to 9:30pm – Dinner	

Where is it?

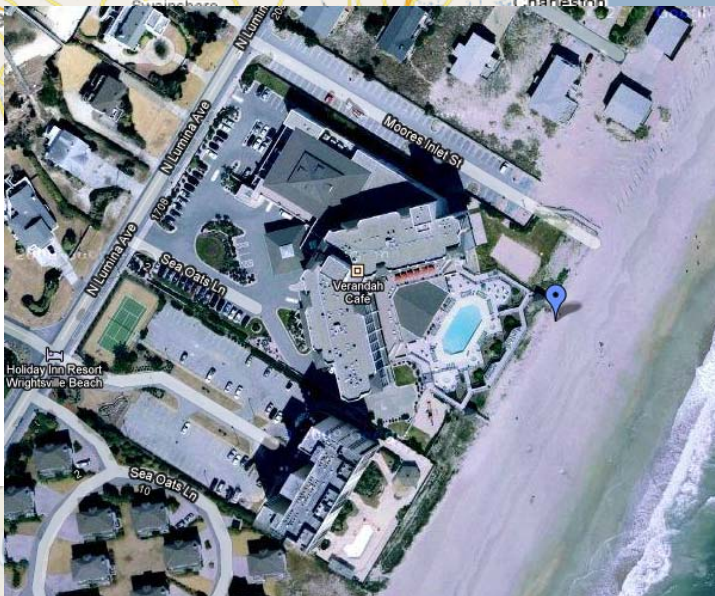
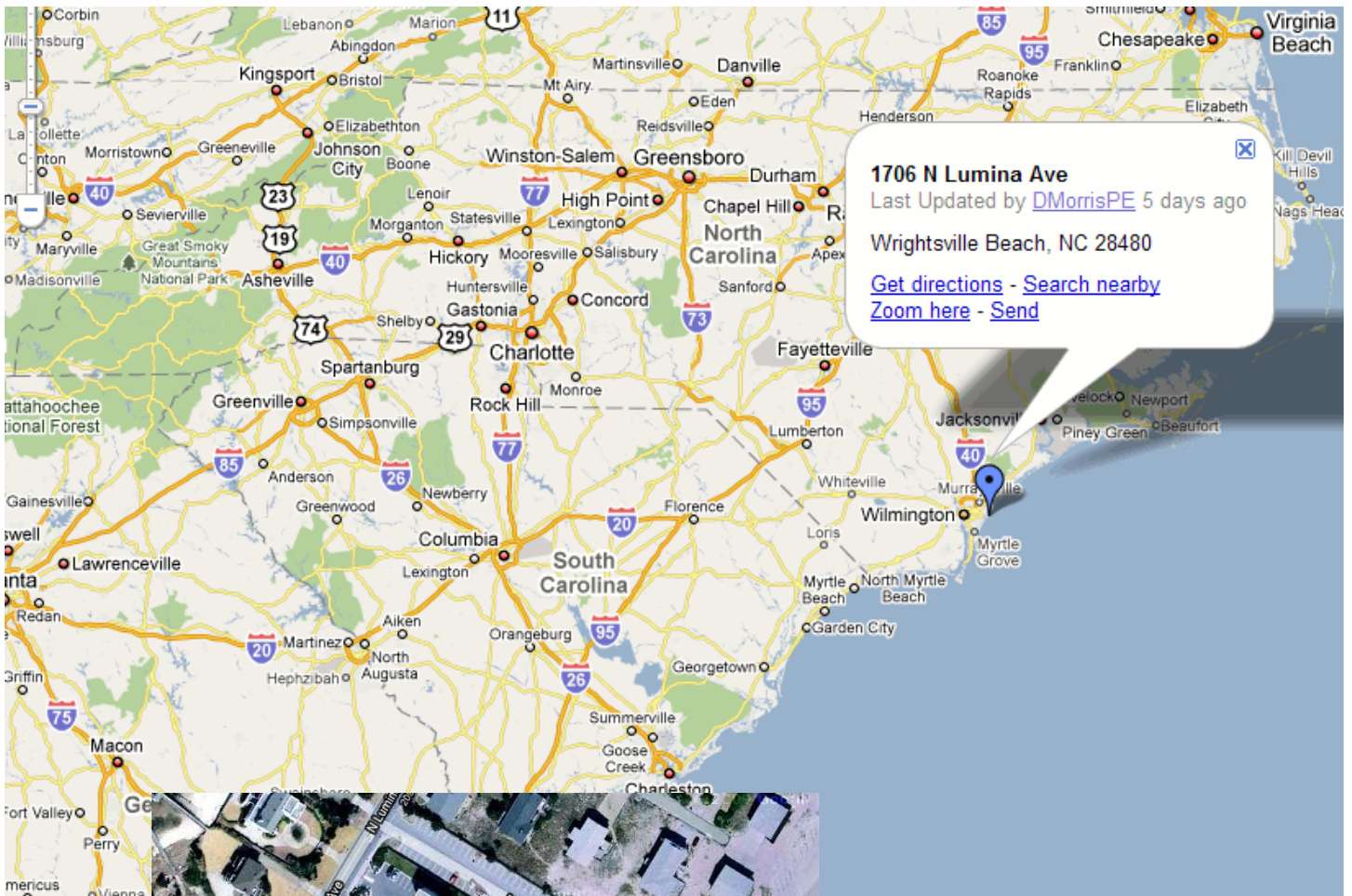

Click here for Google Maps Directions:
[Holiday Inn Resort – Wrightsville Beach](#)
(Click on the blue pushpin, then Get Directions)
NOTE: A Security Warning window may open in the latest versions of Adobe Reader. Click the "Allow" button to proceed on to the website.



What are the Facilities like?



Attractions

- Downtown Wilmington Historic District (10 MI / 16.09 KM)
- USS Battleship NC (12 MI / 19.31 KM)
- UNCW Wilmington (5 MI / 8.05 KM)
- North Carolina Aquarium Fort Fisher (22 MI / 35.4 KM)
- Screen Gems Studios (7 MI / 11.27 KM)
- Mayfaire Town Center (3 MI / 4.83 KM)
- Airlie Gardens (2 MI / 3.22 KM)
- Thalian Hall (10 MI / 16.09 KM)
- Orton Plantation (30 MI / 48.28 KM)
- Water Park (5 MI / 8.05 KM)
- Cape Fear Museum (9 MI / 14.48 KM)
- Bellamy Mansion (11 MI / 17.7 KM)
- Kayaking/Jet Ski/Kite Board (2 MI / 3.22 KM)
- Poplar Grove Plantation (10 MI / 16.09 KM)
- Cameron Art Museum (12 MI / 19.31 KM)

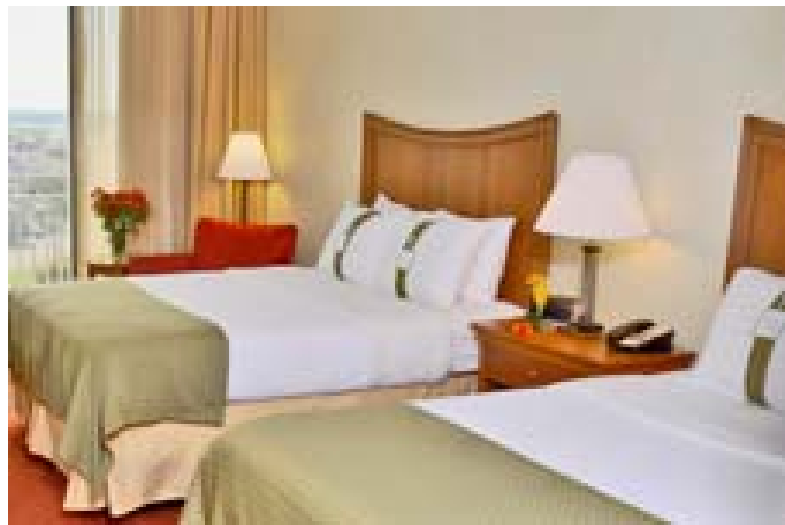



28th ANNUAL JOINT NC/SC UTILITY COORDINATING COMMITTEE CONFERENCE

- ❖ April 28 through April 30, 2010
- ❖ Holiday Inn Resort, Wrightsville Beach, NC
- ❖ Golf Outing at the Wilmington Municipal Golf Course.

Registration Form

Please register by April 9, 2010

Name				Company			
Address				Phone		Ext.	
City, State, ZIP				FAX		Cell	
E-mail address							
Registration & Additional Attendees	<input type="checkbox"/> ___ @ \$60 ea. (\$70 after 4/9/10) ___ Number attending Thursday dinner			Name			
	Name			Name			
Guest /Spouse	<input type="checkbox"/> ___ @ \$50 ea. (\$60 after 4/9/10)*			Name			
Golf Outing <small>(Club Pro will assign teams by handicap)</small>	<input type="checkbox"/> ___ @ \$50 ea Name & Handicap (Sign-up Deadline for Golf is 4/23/10)			Name & Handicap			

*Includes Thursday Dinner

Registration	\$ _____
Guest / Spouse	\$ _____
Golf	\$ _____
TOTAL Submitted	\$ _____

Mail /FAX this registration form along with a check payable to NCUCC to:	Sandra Johnson PSNC Energy 600 W. Cabarrus St. Raleigh, NC 27603 (919) 836-2421 (919) 836-2450 FAX Sjohnson2@scana.com	OR	Cheryl Parham PSNC Energy 15 Overland Ind. Blvd. Asheville, NC 28806 (828) 670-3515 (828) 670-3513 FAX cparham@scana.com
OR pay with your PayPal Account by clicking this link: NC UCC Website and clicking on the "DONATE" button. (Be sure to mail your Registration form if paying by PayPal and enter their Conf. _____)			